

**Addendum #2**  
**IFB07252019**  
**Room A257 Remodel**  
**McHenry County College**

This Addendum is in response to the inquiries from potential bidders. This Addendum constitutes changes to the specifications as sent out in the original IFB and other pertinent information shared with all vendors. All changes and information listed on this Addendum should be considered as the official modifications to the specifications and should be included in your proposal with these in mind.

Please acknowledge your receipt of this addendum by attaching a signed copy of the addendum with your proposal response.

Received and acknowledged by: \_\_\_\_\_

**PHASE TWO DRAWING**

---

A257 O+P

1/4" = 1'

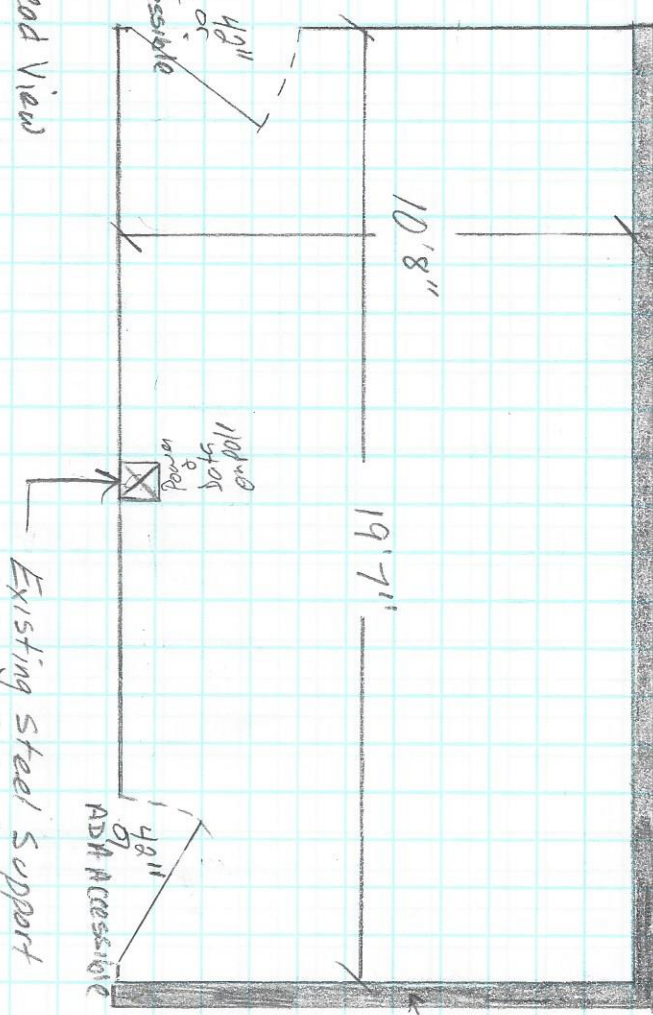

Existing Steel Support Column behind door in A257D

ADA Accessible doors  
 Heavy Glass Walls  
 Dropping Above  
 VLT on Concrete below Glass

3/16" = 1'

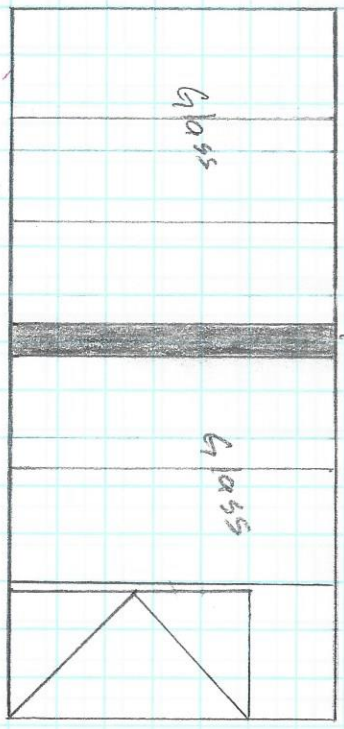
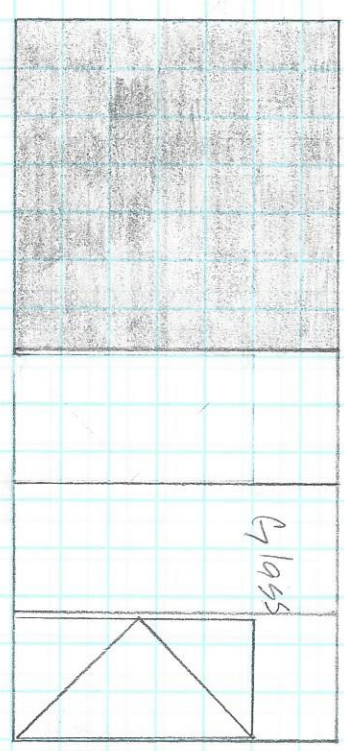

3/16" = 1'